Skippin'

C
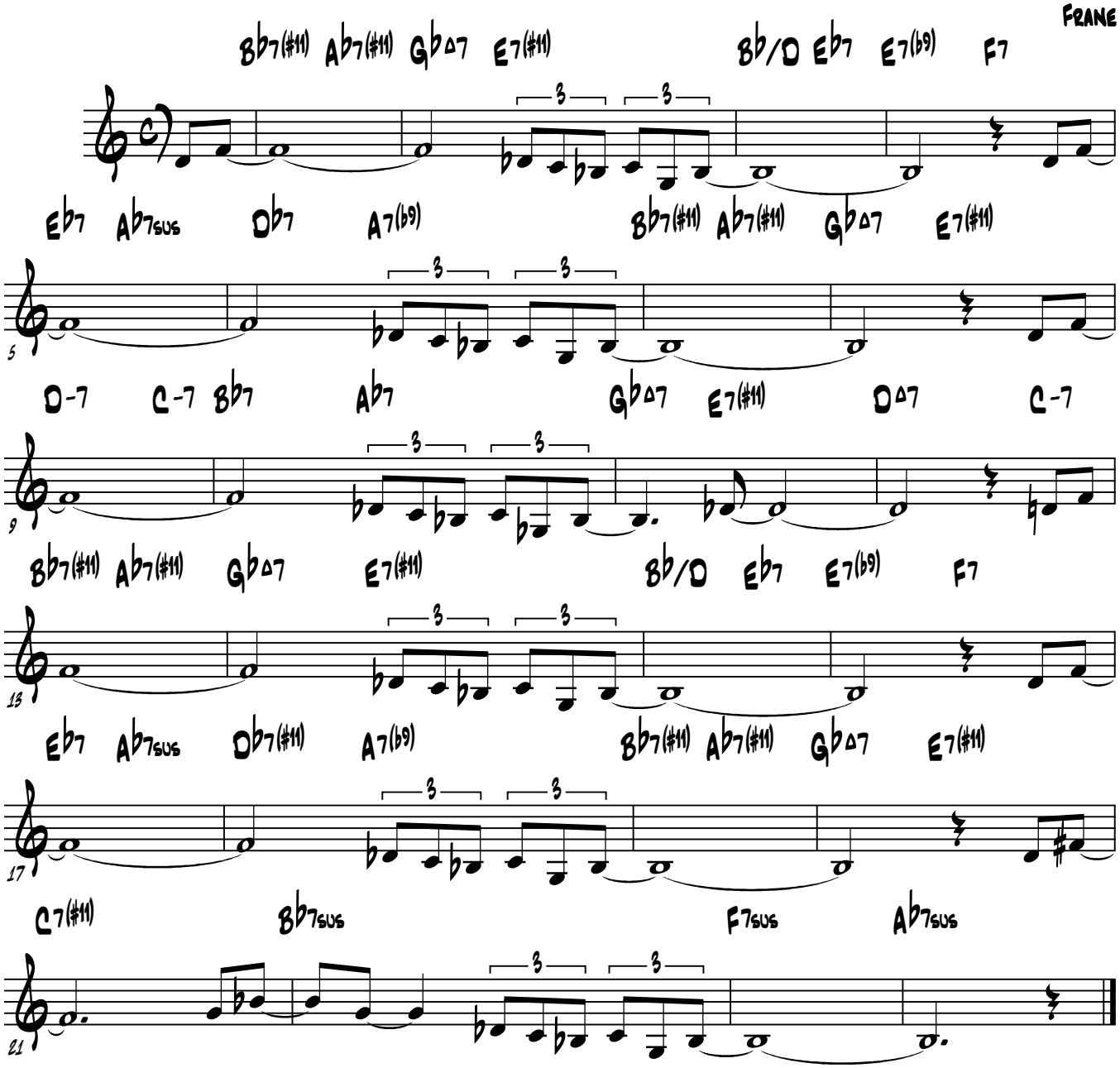
Frane